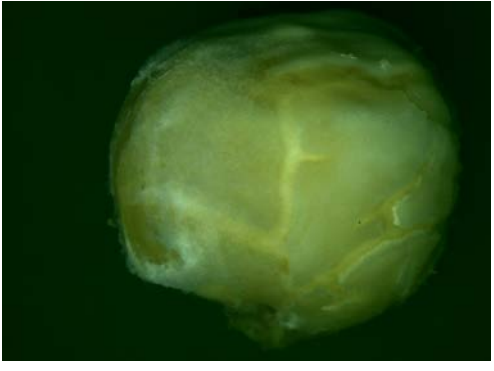Fig. 5 Piemonte: esempio di dry-rot